Theresa L. Smith,
2932 South Seventh St.,
Lincoln Air Base, Neb.

James P. Hostetler,
2460 Maple Avenue,
At Camp Sutton, N. C.

Lucille Smith,
220 Park Street,
Patterson Field, Ohio.

S2/c Walter L. Favre,
1620 North Tenth,
In Service

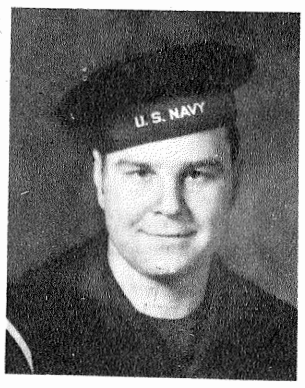

Louis D. Hos, Jr.,
1413 Chase Street,
At Great Lakes, Ill.

Ronald E. Collins,
R. R. 2, Terre Haute,
At Washington, D. C.

Woodrow L. West,
R. R. 2, Fairbanks,
Wounded in Italy.

Richard W. Barton,
R. R. 1, West Terre Haute.
ASTP at Michigan State.

Doyne E. Gambill,
R. R. 1, Terre Haute
Camp Polk, La.

Cpl. Walter J. Eldridge,
Shelburn, Ind.
In England.

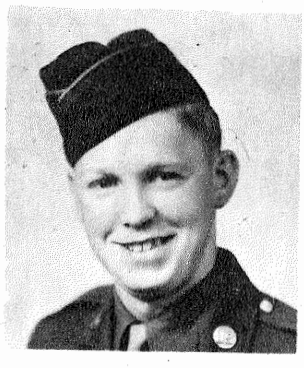

Sgt. Norman McGarvey,
R. R. 1, Shelburn, Ind.
Overseas.

James V. Dishon,
South Third Street,
Overseas.

Herman Luken, of 105 Pleasant avenue, has four sons in service. George E., extreme left, is a Seaman First Class in the U. S. Navy. He is in the South Pacific area. William L., Seaman First Class, is on the east coast. Albert W., Seaman First Class, is on the west coast. Pfc. Herman, Jr., is in the Air Corps at Fort Worth, Texas.