WABASH VALLEY BOYS IN SERVICE

Sgt. Emil (Primo) Iacoli,
Clinton, Ind.,
Pine Camp, N. Y.

John L. James,
722 N. Fifth st.,
Springfield, Mo.

Corp. James Gross,
2498 N. 14½ St.,
Camp Shelby, Miss.

Virgil Fleetwood,
1129½ Chestnut St.,
Ft. Lawton, Wash.

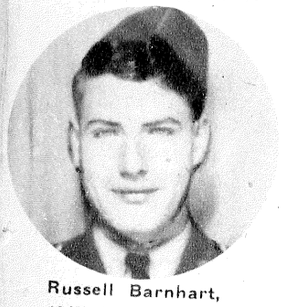

Russell Barnhart,
1847 N. 23rd St.,
Seattle, Wash.

Merle E. Bryant,
901½ Wabash Avenue,
U. S. Army Air Corps.

Sergt. William Atkinson,
910 Locust St.,
Somewhere in Ireland.

Corp. Paul E. Christman,
Brazil, Ind., Bradley Field,
Windsor Locks, Conn.

Lieut. Kenneth H. Bledsoe,
Jasonville,
Somewhere in England.

Corp. Harold Arnold,
U. S. Army Air Corps,
Somewhere in India.

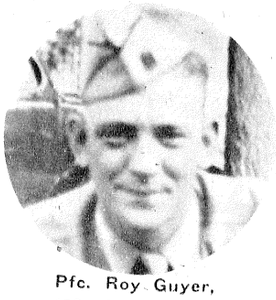

Pfc. Roy Guyer,
1523 S. 21st St.,
Camp Gruber, Okla.

John Luther Lavely,
Mecca, Ind.,
Training in New York.

Pfc. Chester Krischak,
631 S. 8th St., W. T. H.,
San Luis Obispo, Calif.

Staff Sergt. James Lawson,
2933 S. 14th St.,
Camp Adair, Oregon.

John Blake,
627 N. 3rd St.,
Camp Forrest, Tenn.

Lieut. John A. Moore,
2430 N. 11th St.,
Camp Hulen, Texas.

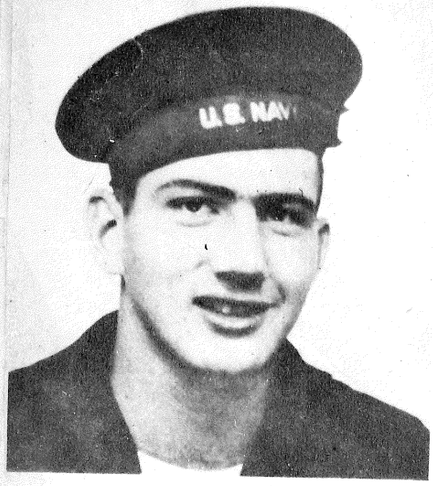

Cpl. George H. Tucker
2415 Sycamore St.
United States Army

Eugene V. Butts (left), and Sergt. Loren Butts (right), are the sons of Mr. and Mrs. William Butts, 2004 North Fourteenth street. Eugene is with the navy and is somewhere in the Pacific. Loren is with the army in North Africa.