Pfc. William C. Unger,
R. R. 6, Terre Haute,
Ft. Bragg, N. C.

Rex E. McKee,
Worthington, Ind.,
United States Navy.

Johnny Scott,
227 Johnson avenue,
West Terre Haute

Thomas Taylor,
2350 Locust street,
Fort Benning, Ga.

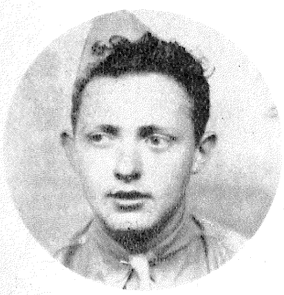

Thomas Carlin,
2408 Sycamore street,
U. S. Marines.

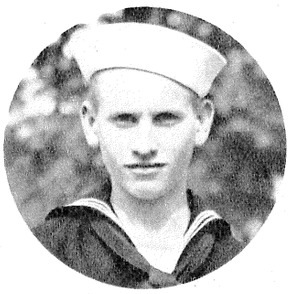

James Clark,
662 North Center street,
Great Lakes.

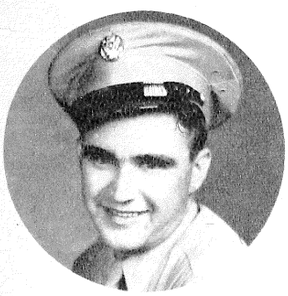

Corp. H. Schumaker,
R 2 Brazil, Ind.
Chaffee, Ark.

Herschel H. Lybarger,
2120 Beech street,
Commando Service.

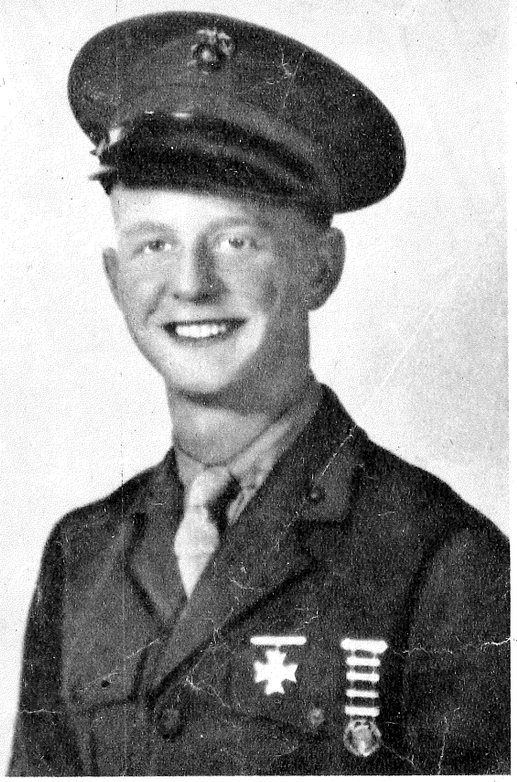

Pvt. Everett Bedwell, son of Mr. and Mrs. Dwight Bedwell, R. R. 2, Carlisle, Ind., is in the United States Marines.

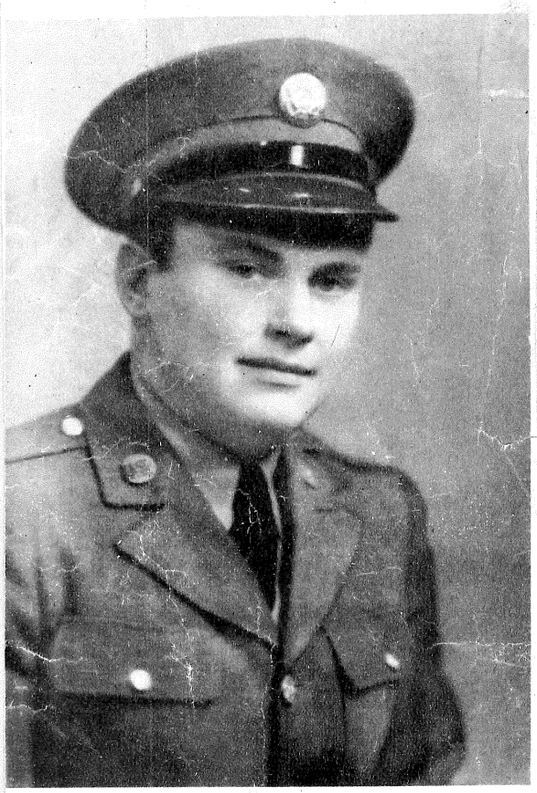

Sergeant Kenneth H. Metcalf, son of Charles L. Metcalf, of Lewis, Ind. He is attached to the Army Air Corps at Luke Field, Phoenix, Ariz.

Raymond Morris.
119 Pleasant avenue.
Norfolk, Va.

Ralph Garrett
of Montezuma.
Somewhere in England.

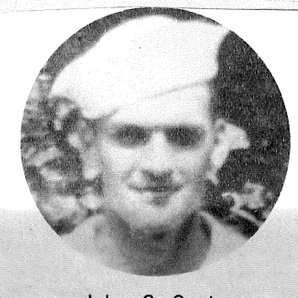

John C. Coates,
South Fruitridge Ave.,
United States Navy.

Orville Denbo,
1528 South Sixteenth St.,
Fort Sill, Okla.

Lining Paper

7

Number 3247 Gr