BROTHERS NOW IN THE ARMED SERVICE

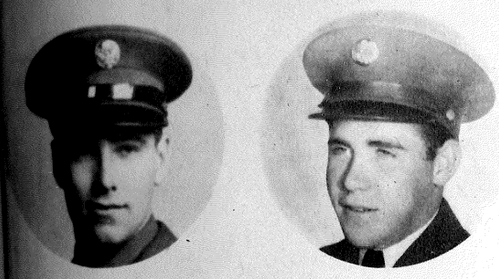

Mr. and Mrs. Andrew A. Kutch, of Clinton, have two sons in the service. Pvt. Warren J. Kutch (left) is with the armored forces at Ft. Knox, Ky., and Sergt. William R. Kutch (right) is in the air corps at McDill Field, Biloxi, Miss.

Mr. and Mrs. Jeff Lemmons, R. R. 2, Clinton, have two sons in the service. Pvt. Everett E. Lemmons (left) is stationed at Camp Cooke, Calif., while Corp. Neal Lemmons (right) is stationed at Camp Livingston, La.

Pvt. Leo A. Ault (left) and Pvt. Murlin Ault (right) are in the United States Army. Leo is stationed at Sam Houston, Tex., and Murlin is at Fort Bragg, N. C. Their home is on R. R. 2, West Terre Haute.

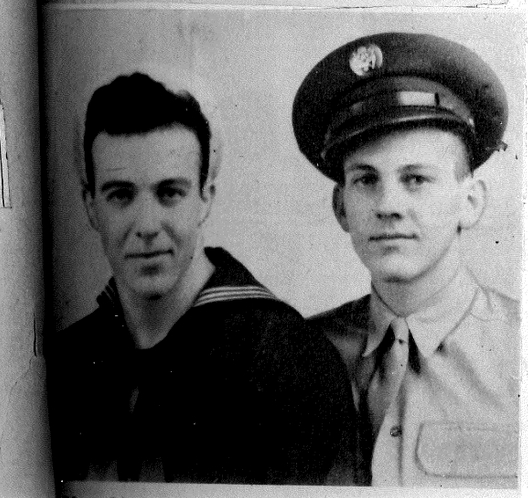

Mrs. Clara E. Mann, 117 North Eighth street, West Terre Haute, has two sons in the service. Seaman Second Class John Leo Mann (left) is stationed at Washington, D. C. Pvt. Edward J. Mann (right) is stationed at Ft. Hamilton, New York.

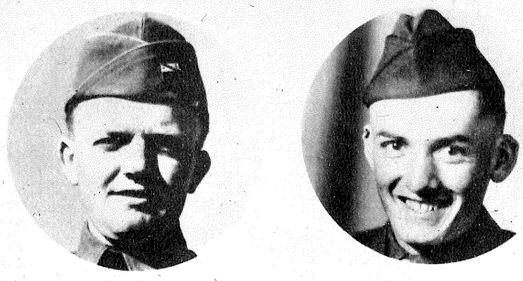

Mr. and Mrs. Algan M. Barnes, R. R. 4, Terre Haute, have two sons in the service. Corp. William H. Barnes (left) is stationed in North Africa. Pvt. Russell A. Barnes (right) is at Camp Haan, Calif.

Mrs. Fay Moore has two sons in the service. Pfc. Warren T. Hall (left) is stationed with the army at Ft. Meade, Md., while Robert Lee Hall (right) A. S., is at the Great Lakes Naval Training Station. Pfc. Hall is the husband of Mrs. Warren Hall, 1107 South Eleventh and One-half street.

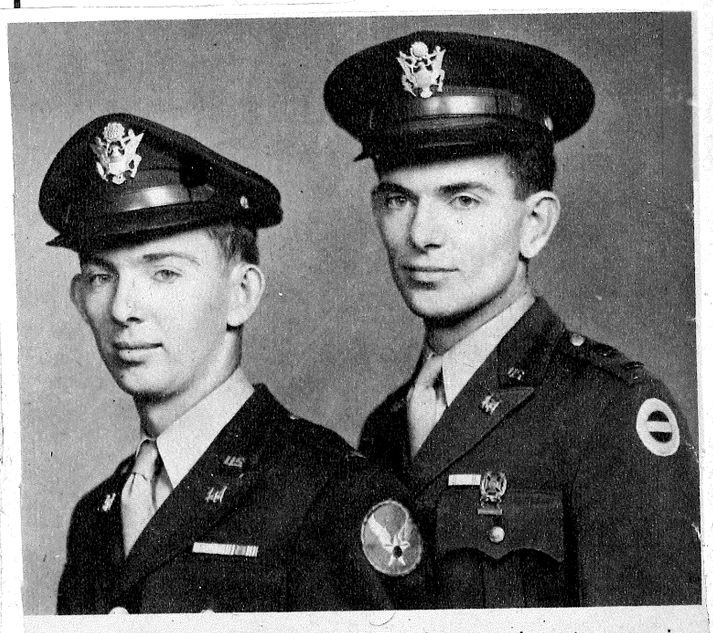

Mr. and Mrs. Norris Shake, 1907 Third avenue, have two sons in the Army of the United States. Second Lieut. Billie W. Shake (left) is in the engineers and is assigned to the Air Corps at MacDill Field, Fla. First Lieut. James E. Shake (right) is also in the engineers and is stationed at Ft. Belvoir, Va.