BROTHER, SISTERS IN SERVICE

Tech. Sergt. Alfred "Bill" Cesinger somewhere in Canada; Pauline Cesinger (center), and Freda Cesinger with the Army Signal Corps in Jackson, Mich. They are the children of Mr. and Mrs. Mathew Cesinger, of R. R. 4.

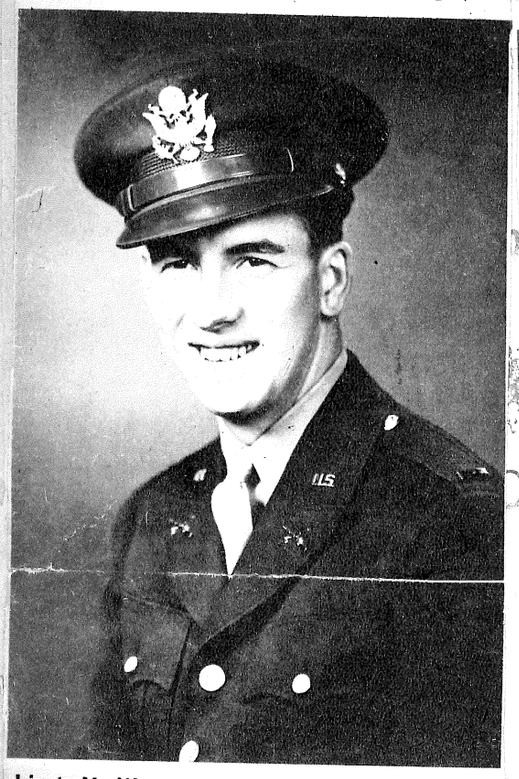

Lieut. M. Wayne Kamm, son of Mr. and Mrs. George Kamm, 844 Blackburn street, Clinton, is with the U. S. Army Infantry at Ft. McClellan, Ala.

FOUR SONS IN THE SERVICE—Asher F. Lansaw, 2245 North Hendricks avenue, has four sons in the service. Top, left to right: Howard Raymond, Gene Allen and Jack Eugene Lansaw. Below, Mr. Lansaw and William A. Lansaw.

Two sons of Mr. and Mrs. John Gasaway, 1120 South Eleventh and One-half street, are in the armed forces. Pvt. Orville Gasaway (left) and Cpl. John Gasaway (right) are both in England.

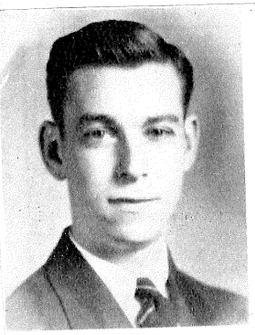

Cpl. James A. Hauser, 2840 Garfield avenue (left), is serving overseas, while his brother, Pfc. Raymond J. Hauser, husband of Mrs. Gertrude Hauser, 1915 North Eleventh street, is with the U. S. Marines in the Pacific area.